

FRONT ELEVATION.

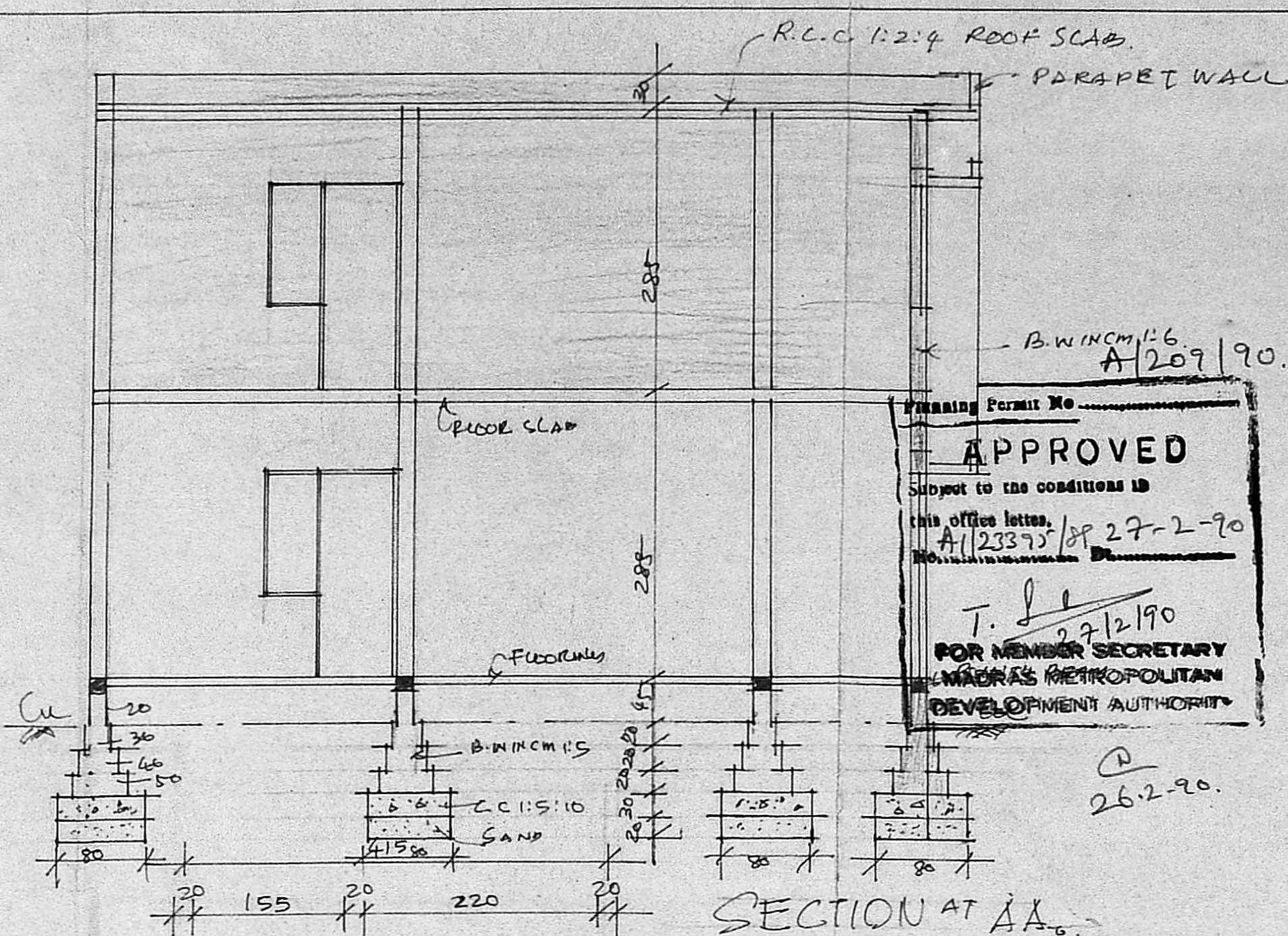
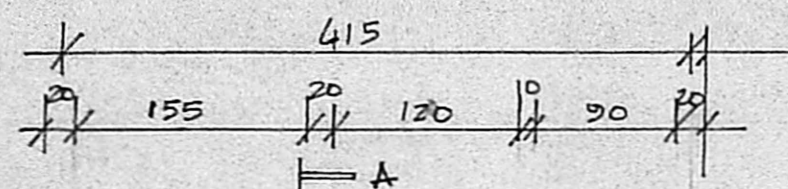

SECTION AT AA.

APPROVED
 Subject to the conditions in
 this office letter.
 A/123375/SP 27-2-90
 T. J. [Signature]
 27/12/90
 FOR MEMBER SECRETARY
 MADRAS METROPOLITAN
 DEVELOPMENT AUTHORITY

SCHEDULE OF JOINERY

D	DOOR	90 X 200
D ₁	DOOR	75 X 200
J	JALI	50 X 100
J ₁	JALI	75 X 30
V	VENTILATOR	90 X 47.5
W	WINDOW	90 X 120

(P) 5-1-90.
 (P) 13-2-90

SPECIFICATIONS.

EXG. FOUNDATION. SAND FILLING 20CM C.C. 1:5:10
 30CM B.W IN CM 1:5. E.H 1.1M DEPTH AND 0.80M WIDE.
 SUPERSTRUCTURE B.W IN CM 1:6. PLASTERING
 1XCM 1:4. 12MM TH. COLOUR WASH INSIDE AND
 OUT SIDE. ALL R.C.C. ITEMS ARE IN R.C.C.
 1:2:4. WITH SUITABLE REINFORCEMENT.

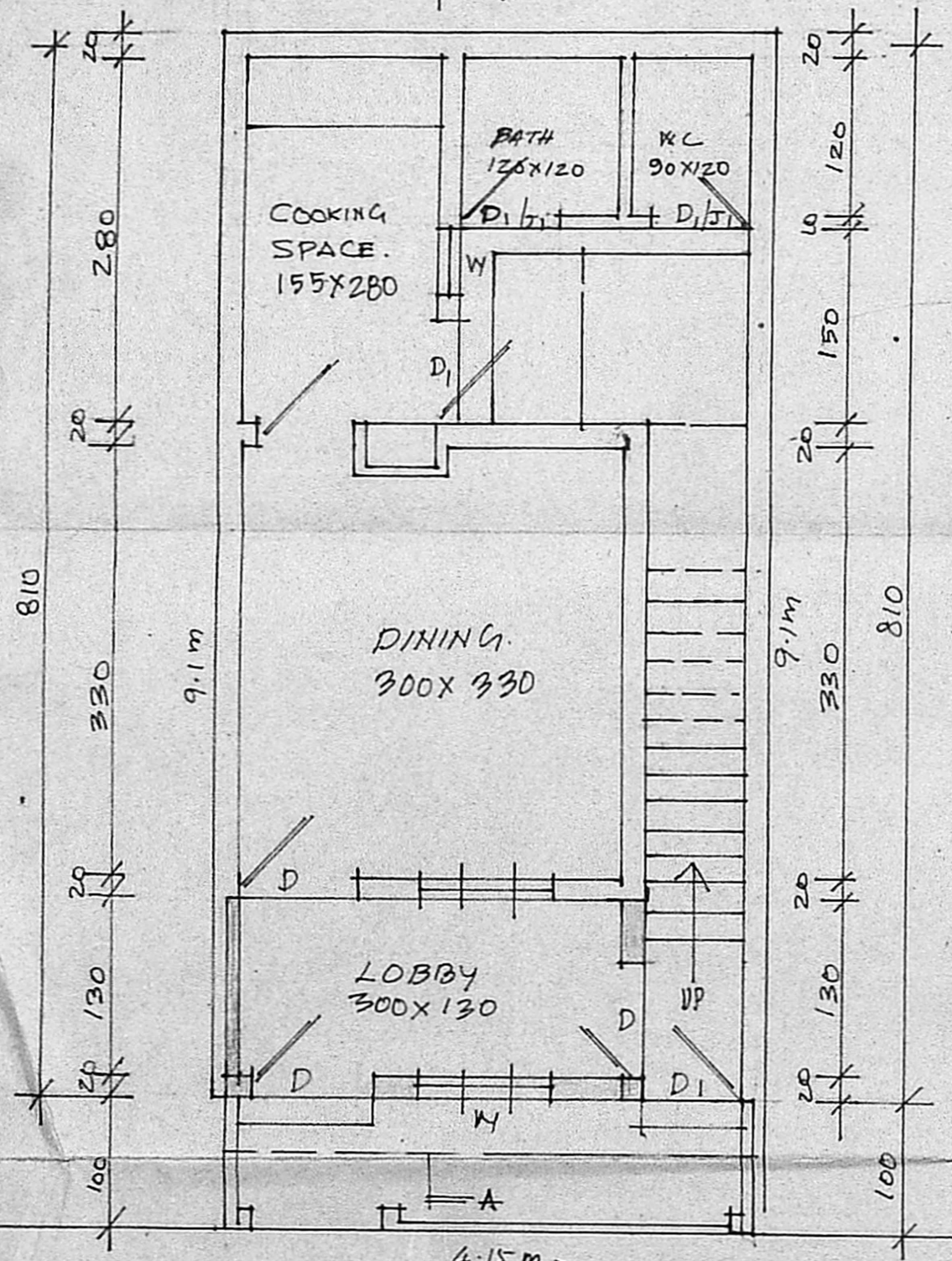

LOCATION AND GROUND FLOOR PLAN.

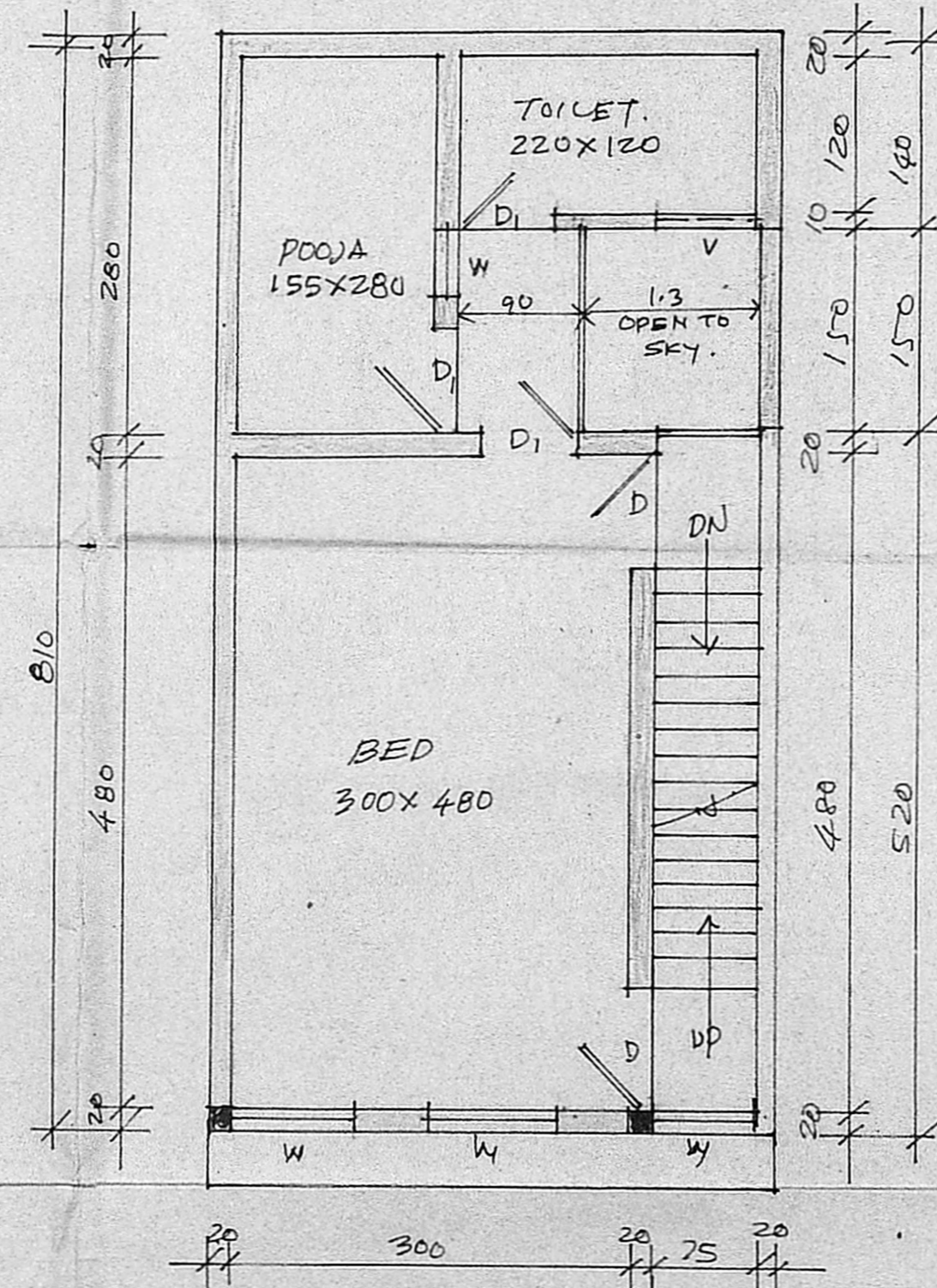

FIRST FLOOR PLAN.

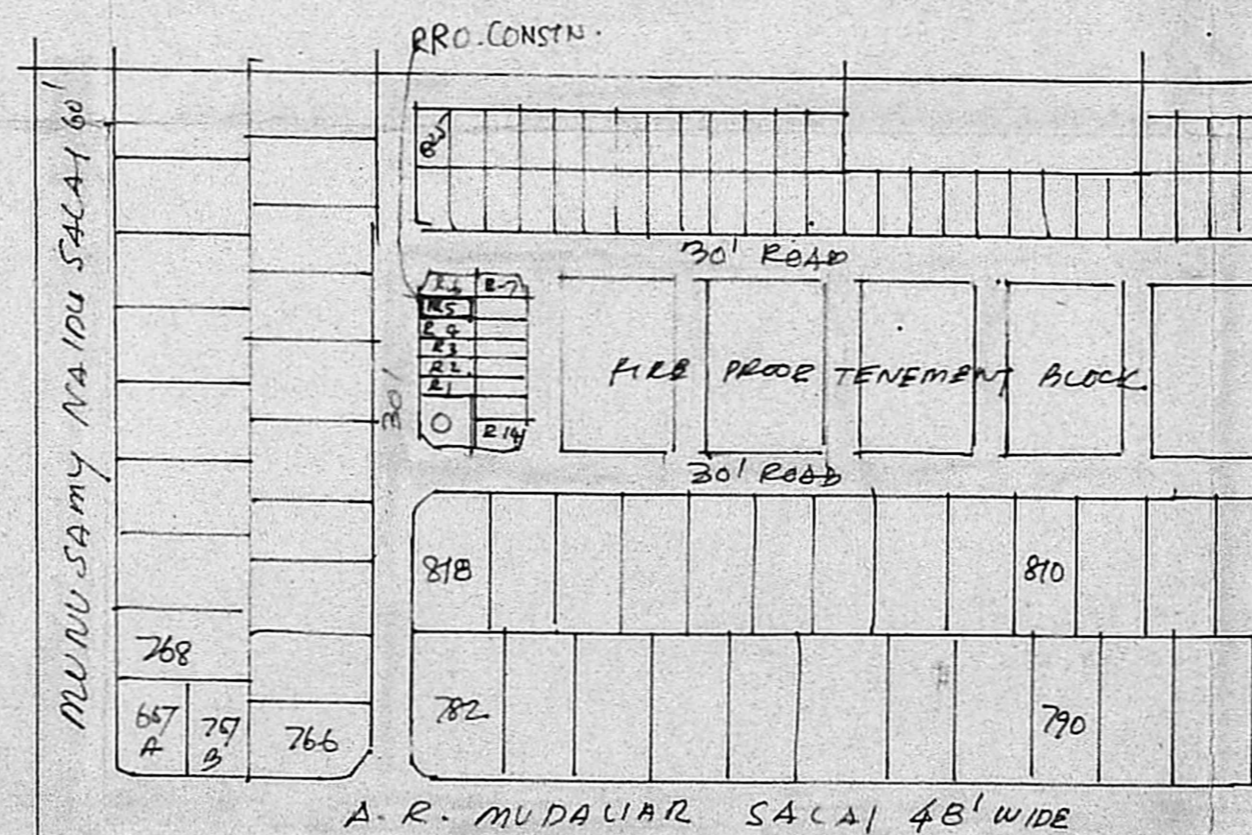

KEY PLAN.
 NOT TO SCALE.

NOTE.

SCALE 1:50
 ALL DIMENSIONS ARE IN CENTIMETRE.

EXISTING	PLLOT AREA.	97.77m ²
PROPOSED	PLINTH AREA IN GF.	25.03
ROAD	" ADDITION IN GF.	6.23
BOUNDRY.	PRO. FF	31.26
	TOTAL.	62.52m ²

PLAN SHOWING THE PRO ADDITION
 IN GF AND PRO. CONSTRUCTION IN FF
 IN THE EXISTING GROUND FLOOR IN
 PLOT NO R 5 (BUCK AREA NO 99/6 IN
 K.K. NAGAR. MADRAS.
 (EXG GROUND FLOOR CONSTRUCTED BY TNHB)

OWNER.

A. Chelliah.
 A. CHELLIAH.

R. Mohan Rao
 R. Mohan Rao, D.C.E.,
 LICENSED SURVEYOR
 Corporation of Madras
 REG No: 14
 AMBATTUR TOWNSHIP
 ALANDUR MUNICIPALITY
 Consulting Engineer & Contractor
 Office: 15, Madley Road
 T. Nagar, MADRAS-600 017